GREAT PLACE TO BUY... SELL TRADE OR RENT the Classifieds!

CLASSIFIED
To Place Your Ad Call
352-8215

Copy must be in the TIMES-VIRGINIAN Office by 2 p.m. Tuesday.

RATES

Regular Classified Advertising, Cards of Thanks and Memoriams - 15c per word, with minimum charge of $3.50.

Classified Display (Open Rate)- $3.50 per inch.

Classified Display, Contract A (50 inches per year)- $3.25.

Classified Display, Contract B (100 inches per year) - $3.00 per inch.

Legal Advertising, Public Auctions, and Resolutions - $2.50 per inch.

The following Classified Categories are available:

1. Air Conditioning
2. Antiques
3. Apartments
4. Appliances
5. Auto Repairs
6. Automobiles
7. Banks
8. Bicycles
9. Boats-Chartered
10. Boats & Motors
11. Building Contractors
12. Building Materials
13. Buildings
14. Business Opportunities
15. Campers
16. Campgrounds
17. Card of Thanks
18. Caterers
19. Clothing
20. Concrete
21. Condominiums
22. Dry Cleaners
23. Electric Contractors
24. Employment Wanted
25. Entertainment
26. Excavation
27. Extermination
28. Fabrics-Yarns
29. Farm Equipment
30. Farm Supplies
30A. Firewood
31. Fishing Tackle
32. Florists
33. Food
34. Funeral Homes
35. Garage Sale
36. Gas-Oil
37. Gifts
37A. Hardware
38. Heating-Plumbing
39. Help Wanted
40. Hobby Supplies
41. Home Furnishings
42. Homes Improvements
43. Homes
44. Insurance
45. Jewelry
46. Landscape Contractors
47. Lawn Mowers
48. Livestock
49. Lost & Found
50. Memoriams
51. Miscellaneous
52. Mobile Homes
53. Motorcycles
54. Musical Instruments
55. Nurseries
56. Office Supplies
57. Personal
58. Pets & Supplies
59. Photo Equipment
60. Posted
61. Poultry
62. Radio & Television
63. Real Estate
64. Resolutions
65. Restaurants
66. Rooms
67. Sand & Gravel
68. Savings & Loan Associations
69. Schools and Instructions
70. Seafood
71. Seeds & Plants
72. Service Stations
73. Services
74. Sporting Equipment
75. Stocks & Bonds
76. Trucks & Trailers
77. Wanted
78. Well Drilling
79. Yard Sale
80. Notices

1. Air Cond.

CARRIER Window air conditioner, new 12,000 BTU's 220 V $425.00, call 237-9677 or 352-5104.
1/8-4-1tc

3. Apartments

APARTMENT FOR RENT: Large 2 bedroom apt., appliance and water furnished $185.00. Contact Appomattox Hardware Co. 352-7141.
3/6-23-tfc

APARTMENT FOR RENT- 2 bedroom in town, call 352-7408.
3/6-9-tfc

FOR RENT: 1 BR Apt. suitable for couple or individual; new carpeting. AC, Heat Pump. Located on Court St., 2nd floor professional building. Water, stove, refrigerator furnished. Serious inquiries only. Call 352-7178.
3/8-4-1tc

6. Automobiles

FOR SALE: 1980 Ford Econoline Van, standard, AM/FM tape, ideal for service vehicle, $4295, call 237-9677 or 352-5104.
6/8-4-1tc

FOR SALE: 1975 Buick Century, 4 door custom, also five horse-power tiller with four forward gears and reverse. (Used this summer only) Call 352-7053.
6/8-4-1tc

FOR SALE: 1974 Dodge Colt, looks good, runs good. $995, call 352-2648.
6/8-4-1tp

FOR SALE: 1973 Bronco, straight shift, 4 wheel drive, good condition, call 352-8613.
6/8-4-1tp

6. Automobiles

Concord Service Center
Exhaust System
Custom Pipe Bending
Concord, Va.
993-2782
"We Make Keys"
6/12-2-tfc

FOR SALE: DeLorean Motor car new, factory fresh, can deliver to your home. $26,300 firm. Reply to Gene Mitchell, Rt. 2, Box 172, Gladys, Va. 24554.
6/8-4-3tc

10. Boats-Motors

FOR SALE: Out-board motor,a 3.5 h.p., Sears, slightly used, $180.00 firm, 384-1666.
10/8-4-1tc

17. Card of Thanks

I want to thank all my friends, neighbors and relatives for prayers, calls, food, flowers and all acts of kindness shown me while in the hospital and since my return home. May God bless you all.
Lizzie Spencer
17/8-4-1tc

We would like to thank all our friends, relatives and neighbors for all acts of kindness shown during Watt's stay in the hospital and since his return home. Your cards, prayers, visits, phone calls, flowers, fruit baskets, food and gifts have meant so much to us. A special thank you to the Appomattox Rescue Squad, Dr. Larry Smith and Rev. Robert E. Lee. May God bless each of you as he has us.
Pam & Watt Jamerson

I wish to thank everyone for all acts of kindness while I was in the hospital and since my return home. The flowers, prayers, gifts, cards, foods, visits and everything has meant so much. God bless you all.
H. H. Moore, Jr.

19. Clothing

FOR SALE: Electric Crock pot, $5; Pendleton Wool Jacket, plaid, size 18, $25.00, winter skirts, sizes 16 & 18, sweaters and more. Call Sarah Vaughan 352-8706.
19/8-4-tfc

FOR SALE: Wrangler shirts, size 12 & 14, 1 pr. Levis, 1 Pr. Calvin Klein, Chic Jeans, size 3 and 14; Ladies 1 pr. Calvin Klein, 1 pr. Levi St., size 14, 1 pr. Gloria Vanderbilt, size 16, winter coats, Dallas cowboy warm-up suit. 352-8149.
19/8-4-1tc

26. Excavation

HARRIS EXCAVATING
Clearing-Ponds-Driveways-General Hauling
Yard Grading
Basements
DENNIS HARRIS
Rt. 1, Box 586
Appomattox
352-8163
26/6-9-tfc

30. Farm Supplies

The Appomattox County Farm Bureau once again is offering a "one shot" deal thru their Animal Health Group Purchase Program. Anyone interested in ordering their seasonal needs of animal health products please contact County office for order forms. Orders must be placed by Aug. 15.
30/8-4-2tc

32. Florists

FOR YOUR WEDDING We rent Candelabra Palm Buckets and other accessories
ELLIOTT FLORIST & GIFTS
Main Street
352-5510
32/8-4-1tc

33. Food

FOR SALE: Silver Queen, Golden Queen & Iowa Chief corn. Pick your own. $1.25 dozen. John T. Hunter Jr. 248-6655.
33/7-28-3tc

WE CATER PARTIES!
Fried Chicken
"Never Frozen"
or
PIT COOKED PORK BBQ
"We Smoke Our Own"
(Church or Group Discounts)
WE WILL BEAT ANY LOCAL CATERER'S PRICE
Tommy Moore's CHICKEN PALACE
352-2526
33/2-24-tfc

38. Heating-Plumb.

For Your Plumbing NEEDS
Call
TORRENCE Plumbing, Inc.
Rt. 1—Concord, Va.
Phone 352-2171
38/1-3-tfc

39. Help Wanted

PART TIME FUN JOB until December. Show toys and gifts. No investment. Must be 21 with car and telephone. Call collect. 542-5095.
39/7-28-tfc

Use The Classifieds

39. Help Wanted

$100 PER WEEK part time at home. Webster, America's favorite dictionary company needs home workers to update local mailing lists. Easy work. Can be done while watching TV All ages, experience unnecessary. Call 1-716-842-6000, Ext. 8292.
39/7-28-2tc

ATTENTION:
WOMEN AND MEN
If you want an opportunity that comes rarely in a person's lifetime then you owe it to yourself to investigate.
1. If you are above average/CAREER MINDED 2. Neat Appearance /HIGHLY MOTIVATED 3. Aggressive with outgoing personality. 4. Over 25 (or responsible) /SELF STARTER 5. High School graduate minimum with working experience or college degree. 6. Must be out of town 5 nights per week.
Glen Mills POR—TRAIT STUDIOS has immediate openings for mature, professional sales-oriented women and men that need to earn $15,000.00 and up per year. $200.00 per week while in training with motel expenses, car allowances and corp. benefits. Retail, jewelry, cosmetic, telephone sales or marketing / t e a c hing background helpful. For personal interview call John C. Hall TOLL FREE at 1-800-543-5940 or 1-800-543-5921, Monday through Thursday, between 9:00 a.m. - 4:30 p.m. ONLY! E.O.E. M/F.
39/8-4-1tc

42. Home Improv.

ALUMINUM AND VINYL SIDING— Room additions, Porches and Decks, Storm Windows and Doors-Many years' experience. Financing available-For details without obligations call Phillip Kitchen, DILLWYN HOME IMPROVEMENT COMPANY., 969-4017.
42/3-10-tfc

Building or Remodeling
APPOMATTOX HOME IMPROVEMENT
Experienced Builders
FHA, VA, VHDA & Conv.
Quality Work at Reasonable Prices
352-8305
42/3-10-tfc

NEW HOMES
ADDITIONS
SUN DECKS
SPECIALIZING IN MOBILE HOMES
Remodeling, Plumbing
R. C. Wilson
352-5786
42/7-14-4tc

WORK WANTED: Licensed and bonded carpenter - Add-on's and remodeling. 20 years experience. Call 352-2601.
42/7-28-tfc

43. Homes.

HOUSE FOR RENT: COUNTRY HOME, Appomattox County, 4 rooms and bath, w/5 Acres on State Rd., $200.00 month. 384-1666.
43/8-4-1tc

HOUSE FOR RENT: 703 Court St., 2 bedroom, electric range furnished. Call 352-7405.
43/8-4-1tc

49. Lost & Found

LOST: Black and brown dog, with some white on body. tan face. Looks like a small German Shepherd. Lost near Prospect, last seen going West toward Pamplin. Answers to the name Coco. We miss her very much. Call 352-7046.
49/8-4-1tc

LOST: From Pamplin area Friday, July 29. Male Dalmatian, wearing red collar, any information call 248-6596.
49/8-4-1tc

LOST: One Black Angus Steer - approximately 400 pounds in Sherwill Community of Appomattox County - Call 993-2916 or 993-2562.
49/8-4-1tc

51. Miscellaneous

WHITE STONE
For
LANDSCAPING

Particle Board Storage
Shelving-Any Width
¼ Cost of Wood

Cedar Shavings
Call
J.E. SEARS & CO., Inc.
352-7138
51/8-4-1tc

FOR SALE: Nice wood heater, call 352-5072.
51/8-4-1tc

FOR SALE: One 3 axle trailer with loading ramps; ideal for hauling cars, tractors, etc. Call 352-8292.
51/8-4-1tc

WE INSTALL TELEPHONE Jacks for half price, call BRYANT'S TELEPHONE SALES, 352-5142, All phones in stock at reduced prices.
51/8-4-1tc

STONE INVESTIGATIVE AGENCY
Divorce-Child Custody-Civil, Criminal, Industrial
Investigations
Missing Persons
Home Security
Phone 352-5993
51/8-4-1tc

Authorized Dealer for Jonsereds, Hasquarna & Shindaiwa Chain Saws
Weed Trimmers & Bush Cutters
PARTS AND SERVICE ON MOST MAKES SAWS
HACKETT'S CHAIN SAW SALES
352-2401
Rt. 24 East - ½ mile from town.
51/7-28-tfc

BIG SPECIAL
165R/15 Volkswagen Tire — $39.95
560 x 15 Polyester Tire $29.95
(Total price excluding sales tax)
HIC-O
Rotary Cutters, 5 feet, Big Special $495.00
Brazil Barbed Wire $29.00 per roll
Gates - 16, 14, 12, 10 footlength
Fertilizer-Purina Feed
Tobacco Sucker Control
Off-Shoot-T
MH-30-Royaltac-M

James R. Ford, Jr.
LOCUST GROVE FARM SHOP
Hwy. 641-Appomattox
Phone 352-8940
57/8-4-1tc

52. Mobile Homes

SPECIAL SALE
on all 14 wides; ALSO 14 x 72 with attached front porch. Prices as low as $995 and up. ALLEN'S MOBILE HOMES, 4½ mi. S. of Lynchburg, Rt. 29, Phone 821-2760.
52/8-4-1tc

FOR SALE: mobile home, 12 x 50, 2 bedroom, 1½ bath, repainted, new carpet, unfurnished $3,500. Can help finance, call between 9 a.m. and 5 p.m. at 1-993-2400.
52/8-4-1tc

FOR SALE: 1973 Peach tree Mobile Home - 12 x 65; approved wood stove, oil furnace, skirting, W/W carpet, underpinning good condition. $6,000. Phone 352-2285.
52/8-4-1tc

FOR SALE: Mobile Home, Lovely living arrangements in one day. Call (804) 525-5033: 6 a.m. until 9 p.m.
52/8-4-1tp

WANTED TO BUY: Mobile home tires and wheels. CASH on the spot at BENNIE'S HOMES, Rt. 29S, across from Lynchburg Airport. Call 239-0365.
52/8-4-1tc

53. Motorcycles

FOR SALE: Honda CX500 Special Edition, water cooled with drive shaft, fully dressed, excellent condition, 13,000 miles, $1,195, call 352-5760.
53/8-4-1tc

56. Office Supplies

FINALLY, A COPIER JUST FOR YOU
Cannon PC-10 & PC-20
A Personal Cartridge Copier *Compact *Exclusive cartridge copying system for easy maintainence *Single-sheet feeding:"Personal Cartridge Copying, Plain & Simple"
Canon PC-10/20
APPOMATTOX OFFICE SUPPLY
Lower Level-Times-Va. News
352-7684
56/8-4-1tc

SEWING MACHINE REPAIR - Singer and all other brands. Guaranteed satisfaction; 35 years experience. Expert Scissor sharpening. SCHEMBER'S FASHION FABRICS, College Plaza Shopping Center, Farmville, Va.
73/6-17-tfc

JOE COFLIN REFRIGERATION SERVICE
(Domestic & Commercial)
AIR CONDITIONING
REFRIGERATORS-FREEZERS
Pamplin, Va.
248-6289
73/7-28-4tc

Authorized Dealer For
HOMELITE, POULAN and STIHL Power Saws
ALSO
SNAPPER Lawn & Garden Line
Parts & Service
TANNER'S Repair Shop
Concord, Va.
993-2284
73/3-17-tfc

When it comes to service,
No One Can Touch "WET PAINT!"
Neat, Dependable, 15 years experience

Free Estimates,
Call 352-8336
73/8-4-tfc

Try The Classifieds!

57. Personal

AVON
To Buy or Sell
If interested call
(804) 352-2519 or
(804) 656-6788
57/8-4-2tc

AAA HOMEOWNER LOANS
$5,000 to $150,000
Credit No Problem
Applications by phone.
Fast Approvals
Mr. Miller
(703) 998-7456 anytime
57/7-28-10tc

58. Pets & Supplies

EM'S KENNELS
AKC Registred Pups
Small Breed,No Large Breeds
*Shih Tzu *Poodles
*Cocker Spaniels
Chihuahuas
Call 352-2629
58/5-30-tfc

FOR SALE: Doberman Pincers - male & female, $25.00 each. Call 352-2629.
58/7-28-2tc

62. Radio & TV

SALES & SERVICE
Authorized Dealers For
ZENITH
MAGNAVOX
FRIGIDAIRE
***
TELEPHONES & ACCESSORIES
Western Union Service
APPOMATTOX Electronic Service
at Main St.-Appomattox
352-8779
62/10-21-tfc

63. Real Estate

HOUSE FOR SALE
SELLER LEAVING TOWN-ANXIOUS TO MOVE

3 bedroom ranch over 1042 sq. feet on 1.4 acre lot. 2 baths, large eat-in kitchen, den w/fireplace, living room, dining room, utility room, carport, paved drive, shade trees, located in Falling River Acres, close to town. If interested call

JIM NOLEN ASSOCIATES, INC.
352-7400 or 352-7300
63/7-14-tfc

FOR SALE - Well-maintained home on corner lot in town. Excellent location, near church and school. 4 Bedrooms, 1½ baths. Large yard with back fenced in. Central air, oil heat, carport, full panelled basement. Priced below appraised value $56,000 firm. Call 352-7833 after 6 p.m. or Revco, 352-8213. Ask for Jean.
63/8-2-tfc

4 Bedroom Frame Ranch - finished basement, Fisher Stove, Refrigerator, freezer included. One mile from town -$39,900.00. Call Tucker Tharpe 821-5545; or Burnette Realty 847-6155.
63/8-4-3tc

FOR SALE: 2 story restored Colonial, pillars, 4 bedrooms, TV room, den, 2 baths, cellar, Bustburg. 333-5615.
43/6-9-tfc

73. Services

74. Sporting Equip.

GUNS
Largest Selection of Guns in Central Virginia
Smith & Wesson
Ruger
Winchester
Savage
Colt
Dan Wesson
Remington
Browning
Many Others
Guns bought,sold,traded
ACE HARDWARE & GUN STORE
Forest Plaza West
Old Forest Road
Lynchburg
384-2490
51/9-18-tfc

76. Trucks & Trailers

FOR SALE: 1973 GMC, Lime spreader truck, heavy duty, good condition, $4,500 firm. 248-6193.
76/8-4-2tc

77. Wanted

WANTED
OFFICE SPACE FOR ASCS, SCS, FmHA County Office
REQUIREMENTS:
Specifications may be picked up at the Appomattox County ASCS Office between 8:30 a.m. to 4:30 p.m. from July 14, 1983 to August 26, 1983. Specifications will cover the following items:
1. Square feet - approximately 2,345
2. Insulation and Heat
3. Ventilation
4. Air Conditioning
5. Accoustical Treatment
6. Toilet Facilities and Supplies
7. Chilled Drinking Water
8. Lighting and Lamp replacement
9. Colors
10. Electric convenience outlets
11. Janitorial and cleaning services and supplies
12. Parking
13. Handicapped Facilities
14. Fire Extinguisher
15. Window Washing
CONTACT: Thomas H. Conrad, CED, 804 352-5283 (weekdays only) for further information. Offers must be submitted by 4:30 p.m. local time, August 26, 1983.
77/8-4-1tc

WANTED: Someone to stay with elderly lady and help with light housework. Good salary. Call Mrs. Lilian Hudson, 352-7011.
77/8-4-1tc

WANTED Someone to live-in with elderly woman, light housework. Must have references. 352-7455 or 574-6475.
77/8-4-2tc

78. Well Drilling

BAXTER WELL DRILLING
AUTHORIZED STA-RITE PUMP DEALER
Mobile Home Installation
DAY OR NIGHT
Call 352-5741
78/11-1-tfc

FALWELL WELL CORP.
Well Drilling
Pump Installation,
Water-Treatment System
For
Commercial and Residential
Use with FREE Water Analysis
846-2737 Day
929-4719 Night
DRAWER 11409-
Lynchburg, Va. 24506
78/1-3-tfc

FRED JONES WELL CO.
No Water—No Pay
PHONE 352-7872
Appomattox, Va.
78/1-3-tfc

79. Yard Sale

MULTI - FAMILY YARD SALE, Sat., Aug. 6, 8-1, 24 Atwood St. under shade of maples. Hardware. Clothes, shoes, books, flowers, vases, dishes, antiques, bowl & pitcher, fruit jars, bottles, household items, mirrors, etc. Many collectibles, much more. Grab bags.
79/8-4-1tc

YARD SALE: Sat., Aug. 6, 8-5, Rt. 628, Pamplin, 3rd house on left. Antiques, lamps, dishes, summer and winter clothes, boy's bicycle, much more. 248-6701.
79/8-4-1tc

YARD SALE: Aug. 6, 8 a.m. - 2 p.m. Old trunk, walnut chest, large mirror, oak treddle sewing machine, oak pump organ, old bed, early 1800 oak secretary, small oak dresser, love seat, odd chairs, baby stroller, wicker dressing table, bath tub and clothes, toys, fall and winter clothes, assorted fabric, ceramic items, much misc. Sandra Mitchell, Dogwood Circle, 352-8924. Rain date- Aug. 13.
79/8-4-1tc

BIG 5 FAMILY YARD SALE, August 6, 8 a.m., 3 mi. West of Appomattox on 460, Rd. 732. Stove hood, cameras, antique dresser, dining room and chairs, bassinet, blender, women's clothes, 10-12, Baby and children's clothes, many, many, more items too numerous to mention.
79/8-4-1tp

YARD SALE: 510 North Ave., boys and girls clothes, infant to 12 -Baby items, tupperware, books, puzzles, storm door.
79/8-4-1tp

YARD SALE: Pamplin, bicycles, toys, misc. and clothes - Go down 47, turn back on 1101, first house on right. Saturday, Aug. 6, 9 a.m. until?
79/8-4-1tc

YARD SALE: 9 to 1 on Saturday, August 6th. on Annie St. 1st house on right.
79/8-4-1te

Glidden at Campbell-Payne
We've got you covered INSIDE
spred wall $6.99 Gal.
spred lo-lustre $9.99 Gal.
AND OUT
spred house paint $11.99 Gal.
spred latex gloss $12.99 Gal.
spred oil stain $9.99 Gal.
Campbell-Payne Home Center
846-2400
2308 Twelfth Street Lynchburg, Va.

You CAN own a new home!

$39,500.00
HOUSE AND LOT
5% Down
To Qualified Applicants
FOR MORE INFORMATION AND APPOINTMENT CALL
D.S. Nash Construction Co.
PHONE 352-2366 Office 352-8784 Home
APPOMATTOX, VIRGINIA

Check The Classifieds
Call 352-8215

Your Message Comes Across FAST! In the Classifieds

Hollywood news

By MARY BAGBY

They entered into a covenant to seek the Lord God of their fathers with all their hearts and with all their souls. (2 Cron. 15:12)

Revival services closed at Hollywood Church Friday night. Dr. Carl A. Collins Jr. brought such wonderful soul stirring messages each night. There was a fine attendance each night. Each night there were special groups that sang, they were from Pleasant Grove Church in Buckingham, Glenn Memorial Church at Prospect, Hixburg Presbyterian Church, Mineral Springs Church, The Three and One group from Concord, Worsham Baptist Church and Hollywood.

Dr. and Mrs. Collins were house guests of Mrs. Madeline Inge for the week and were guests for other meals of Mrs. Katherine Wingfield and daughter Julia, Mr. and Mrs. Monroe Webb, Messers Richard and Walker Webb, Mr. and Mrs. Mack Coleman, Mr. and Mrs. L.L. Webb and Joyce, Mr. and Mrs. Donald Webb and family, Mr. and Mrs. Richard Seay and family, Mr. and Mrs. Kenneth Deaner and family, Mr. and Mrs. Thomas Woodall and Lisa, Mr. and Mrs. Raymond Franklin and family, Mr. and Mrs. Jim Franklin and family and Mr. and Mrs. David Austin and Janet and Mrs. Mary Bagby.

We want to thank Dr. and Mrs. Collins, Dr. and Mrs. Sears, Rev. and Mrs. Elder and all the different groups that sang and each visitor that came and every one that helped in any way to make our revival at Hollywood a success. May this revival remain fresh in the hearts of our church membership that we may be drawn closer together, that we strive together to serve God's kingdom and our church in harmony, love, peace and unity.

Dr. and Mrs. Collins visited Dr. Clyde G. O'Brien at the Virginia Baptist Hospital Tuesday morning, and Mrs. Edna Covington in the Francis Jamerson rest home in Lynchburg. They called in the home of Messers Walker and Richard Webb and family Monday afternoon.

Our sincere sympathy is extended the family and love ones of Mr. Melvin Ramsey of Lynchburg who passed away suddenly last week. Mr. Ramsey was a brother-in-law of Mrs. Clem Woodall of Lynchburg.

Mrs. Vara Robertson of Lovingston is a patient in the Lynchburg General Hospital. Our sincere prayers are with her and her love ones. May she soon be fully recovered.

We are happy to know Dr. Clyde O'Brien is home from the hospital. May he have a speedy recovery.

Mr. Bennett Gilliam of Farmville is a patient in the Lynchburg General Hospital in Lynchburg and was operated on again Friday. Our prayers are with him and his love ones. May he have a speedy recovery. Mr. Calvin Smith and Mrs. Thelma Conner visited him last week. Mr. Smith visited Mrs. Edna Covington Saturday.

Mrs. Jack Davis and Mrs. Edith O'Brien visited Mrs. Mary Bagby Tuesday. They and Mrs. Jim Conner visited Mrs. M.L. Covington and Mrs. Lave Torrence Saturday.

Mrs. Nellie Beale and Mrs. Beth Grow were visitors Saturday of Mr. and Mrs. Elliott Torrence and family.

Mrs. Ioan R. Mayberry and Mr. and Mrs. Ryland Mayberry of Newport News spent the weekend in the homes of Mr. and Mrs. Kenneth Deaner and family of Appomattox and Mr. and Mrs. Roy St.John of Charlotte Court House.

Visiting Mr. and Mrs. Robert Coleman were Mr. and Mrs. Burke Drinkard Jr. and daughter, Mr. Comedy, Mrs. Margaret O'Brien, Mrs. Emma Lemon, Mr. George Wooten, Mr. Orie Millner and friend, Mrs. Jim Conner and Mr. and Mrs. Calvin Smith.

Besides the weekend guests of Mr. and Mrs. Deaner, other dinner guests Sunday in this home were Mr. and Mrs. Billy Franklin and Kenneth Stuart and Bobby Smith.

Mr. and Mrs. Frank T. Cawthorne Jr. of Colonial Heights visited Mrs. Mary Bagby Saturday. Other visitors in this home were Mrs. Madeline Inge, Mrs. M.L.Covington, Mr. Alfred Almond, Katherine and Julia Wingfield, Ruby, Lisa and Thomas Woodall and Dawn Deaner.

Mr. and Mrs. Larry Watson Sr. of Waynesboro were visitors Sunday in the home of Mr. and Mrs. Alfred Almond. Mr. and Mrs. Wayne Smith and family of Rustburg spent Sunday with Mr. and Mrs. Almond.

Mr. and Mrs. Tim Ramsdell and Jason are spending a few days with Mr. Ramsdell's parents in Pennsylvania.

Mrs. Frank Inge of Lynchburg visited Mrs. Madeline Inge last week.

Mr. Richard Webb, Mrs. David Repass and Mrs. Greg Pugh visited Mrs. Vara Robertson in the Lynchburg General Hospital last week. Mr. Frank Chernault was a visitor in the Webb home last week.

Mr. and Mrs. L.L. Webb and Miss Joyce Webb visited Mrs. Madeline Inge Sunday afternoon.

Mrs. Katherine Wingfield and Miss Julia Wingfield visited Mrs. Edna Covington Sunday afternoon.

Mr. and Mrs. Monroe Webb visited Mrs. Lawrence Woodson of Lynchburg Friday. They called in the home of Mr. and Mrs. Willie Craft and family Saturday. Visiting Mr. and Mrs. Webb were Mr. and Mrs. Terry Brennen, Mr. Walker Webb, Mr. Scott Sheets, Mr. Jim Webb and Mrs. Rick Mangold and sons, Laine and Brett Mangold of Austin, Texas. Miss Becky Webb is spending this week with her grandparents, Mr. and Mrs. Monroe Webb.

Zion

Baptist

By SUSIE HUNTER

We are having plenty of hot and dry weather.

You are cordially invited to attend the Homecoming Service Sunday at Zion Baptist Church. Pastor Lewis will be in charge.

The afternoon service will begin after dinner. The Rev. L.L. Logan and choir from Hurt, Va., will be special guests for the afternoon service. The Rev. Logan will also be evangelist for the week's revival services. Music will be provided by a choir from a different church each evening of the revival.

The Ladies' Aid group's 66th anniversary celebration was held Sunday at 11:30 a.m. with the Rev. Rodney Allen and his Choir, from Lynchburg. Everyone enjoyed the preaching and singing from our guests.

Our sympathy goes out to our beloved friends and neighbors, the family of Mrs. Alease Womack of Pamplin, who passed away.

Our sick are improving slowly.

SIX LOCAL FFA MEMBERS left Appomattox Monday morning for a five day Leadership Camp to be held at the FFA-FHA Camp in Smithfield, Va. Shown above (l to r) are Jeff Folkes, Tim Cheatham, Ted Layne, Howard Anderson, Rick Pack and Larry Harris. B. F. Sauls, FFA Advisor, accompanied the group. The FFA members will participate in various leadership seminars, classes for FFA officers and instruction in public speaking and parliamentary procedure. The members will also have an opportunity to spend a day at Busch Gardens and to participate in recreational activities at the camp.

Mt. Shiloh news

Come now, and let us reason together, saith the Lord; though your sins be as scarlet, they shall be white as snow; Thought they be red as crimson, they shall be as wool. (Isaiah 1:18)

We were sorry to hear of the death of Mr. George Calloway of Baltimore, Md., a member of our church. He was funeralized here last Wednesday by the Rev. C.L. Elliott. Our sincere sympathy goes out to the Calloway family.

The Calloway family would also like to take this opportunity to thank all of its relatives and friends for all of the acts of kindness shown them during their great loss.

All men are asked to meet at 1 p.m. Saturday to complete clean-up

We would like to welcome to our community Mr. and Mrs. Lacy Webb Jr. and daughter, who recently moved into their new home on Route 648.

We pray for the sick everywhere.

ATTENTION
Special Notice
Slick-50 Demonstration
A Unique New Engine & Gear Treatment. Reduces wear and temperature, increases horse power, and fuel mileage, gives longer engine life.
Owen Heatwole, regional vice-president for Petrolon, Slick-50, will be demonstrating this product.
Interested in ways to prolong the life of your vehicle? Be sure to see this demonstration.
THURSDAY NIGHT, AUGUST 4
W.O.W. BUILDING
8 P.M.
CHARLES MORGAN
DISTRIBUTOR, APPOMATTOX AREA

INSTRUCTION
LEARN TO DRIVE TRACTOR TRAILER
NO EXPERIENCE NEEDED! We train Men and Women. No need to quit present job. Train locally. Full or Part-time training. DOT Certification Placement Dept.
ALLIED THAYER TRAILER TRAINING
LYNCHBURG
804-845-9525

SALT TREATED LUMBER
MOST SIZES IN STOCK
Ideal For Porches, Patios, Decks
J. E. Sears & Co., Inc.
PHONE 352-7138

TOM PANKEY
Formerly of Moses's Motor Co. in Appomattox now with
ADAMS MOTOR CO.
5th St. Lynchburg
wants to sell you your next car. Call-
845-3485 between 8 a.m. & 4 p.m. or 352-9931 after 6:30 p.m.

WANTED TO BUY
LOGS DELIVERED TO OUR MILL
TIE LOGS — SAW LOGS
TOP PRICES PAID
WE ARE NOW BUYING #1 GRADE RED OAK, WHITE OAK, & POPLAR LOGS 13" & UP
For More Information
R. S. BURRUSS LUMBER CO., Inc.
248-6187 or
DAVE SANDMAN AT 248-6683

FREE
House Plans
1 Per Customer
J. E. Sears & Co., Inc.
"Everything to Build Anything"
PHONE 352-7138
APPOMATTOX, VA.

139 Acres with 4 Bedroom - 1½ Bath Home - Long road frontage - Priced at $158,500.

113 Acres - Long road frontage - 45 acres open - Priced at $88,000.

42 Acres - 17 open - 2 BR Mobile Home - Long frontage - $44,500.

STROUT REALTY
"ALL ACROSS AMERICA"
APPOMATTOX, VA.
OFFICE
352-7833
BUYING OR SELLING CALL STROUT
John Ackerman 352-2197
Kenneth Jamerson 352-7696

AFFORDABLE FAMILY LIVING
Lettuce help you stay ahead of inflation
New Homes as low as $9500
Previously Owned Homes as low as $2995
Low Down Payment
Easy Financing
Clayton HOMES
29 South of Lynchburg, Va. 804/237-6218
"Just South of River Ridge Mall"

Morris Heights Apartments
Located in HISTORIC Appomattox
* 1, 2, and 3 Bedrooms
* Central Heat and Air
* Individual Balconies
* Walk-in Closets
* Mail Delivery, Sewage, Water and Garbage pick-up are all provided
* On site Laundry Facilities
Call: 352-5870
OFFICE HOURS: Mon.-Thurs.: 9:30 a.m.—6 p.m.
Sun. — 12 noon to 6 p.m.
Managed by: Real Estate Investment Consultants, Inc.
Lynchburg, Virginia

Century 21
GAIL BOSWELL & ASSOC.
3101 Wards Rd. Lynchburg, VA
237-2951
Pat Johnson Cowan
APPOMATTOX — 352-2170
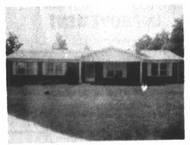
NEW LISTING
5½ acres of land with woods and large garden area. 3 bedrooms, 2 bath brick ranch has large screened porch and full basement. All new appliances including washer and dryer stay with this newly re-done home. Listed $64,900.00.
BUILDING TRACTS
From 20 to 27 acres with trees and creek. Best part is owner financing. Located close in and convenient to town.
NEW LISTING
Concord; large brick ranch, features new addition bedroom and bath for Mom and Dad away from all the kids. 4 bedrooms, new rec room and big family room. Fireplace in living room. Plenty of room to move. $64,900.00.

Real Estate Sales
Appraisals,
Management Services
CALL FOR FREE BROCHURE OF PROPERTIES!
**We have 30 land parcels from 1.27 to 690 acres! Call Today! **
Over 40 Homes To Choose From in Various Price Ranges -
SALES ASSOCIATES
John L. Wilson 352-2539 (Appomattox)
Ricky Pritt 376-5057 (Brookneal)
Jim Seltzer 352-7563 (Appomattox)
Watkins M. Abbitt, Jr. 933-4308 (Gladstone)
OFFICE PHONES
804/352-7400 & 352-7300

JIM NOLEN BROKER AFTER HOURS (352-5580)
JIM NOLEN ASSOCIATES, INC.
REALTOR
P. O. BOX 957-APPOMATTOX, VA. 24522
(Located in Lower Level, Triangle Plaza)